Site Statistics		
455, 469 & 483 Main St W, Listowel, ON N4W 1A7		
EXISTING ZONING CATEGORY	***R4 and R6***	
	Residential Zone Four and Six	
PROPOSED ZONING CATEGORY	***R6***	
	Residential Zone Six	
(As per Municipality of North Perth Comprehensive Zoning By-law No. 6-ZB-1999)		
GROSS SITE AREA	*0.17 ha*	1,748.75m²
BUILDING AREA	*6,375 SF*	*592.30 m²*
GROSS FLOOR AREA	**29,156 SF**	**2,708.70 m²**
First Floor	*3,654 SF*	*339.50 m²*
Second Floor	*6,375 SF*	*592.30 m²*
Third Floor	*6,375 SF*	*592.30 m²*
Fourth Floor	*6,375 SF*	*592.30 m²*
Fifth Floor	*6,375 SF*	*592.30 m²*
RESIDENTIAL UNIT COUNT		
1 Bedroom Units	***8 Units***	***17%***
First Floor	*0 Units*	
Second Floor	*2 Units*	
Third Floor	*2 Units*	
Fourth Floor	*2 Units*	
Fifth Floor	*2 Units*	
2 Bedroom Units	***32 Units***	***67%***
First Floor	*0 Units*	
Second Floor	*8 Units*	
Third Floor	*8 Units*	
Fourth Floor	*8 Units*	
Fifth Floor	*8 Units*	
3 Bedroom Units	***8 Units***	***17%***
First Floor	*0 Units*	
Second Floor	*2 Units*	
Third Floor	*2 Units*	
Fourth Floor	*2 Units*	
Fifth Floor	*2 Units*	
TOTAL UNIT COUNT	**48 Units**	
TOTAL NO. OF BEDROOMS	**104 Bedrooms**	
AMENITY AREA AND LOBBY/ EXISTING HEAL HOUSE	*268 m²*	*2889 Ft²*
Zoning Requirements	**Proposed**	**Required**
Min. Lot Area (Existing)	1,748.75m²	1,000.00 m²
Min. Lot Frontage (m)	21.22 m	20.00 m
Max. Lot Coverage	33.87%	40%
Total Building Area	*592.30m²*	-
Floor Space Index	1.55	-
Total Gross Floor Area	*2,708.70m²*	-
Maximum Building Height (m)	17.00 m	12.00 m
Min. Front Yard Building Setback (m) - EXISTING	3.96 m	7.50 m
Min. Rear Yard Building Setback (m)	12.45 m	10.50 m
Min. Int. Side Yard Building Set back (m)	2.68M(EXISTING)	6.00 m
Min. Int. Side Yard Building Set back (m)	5.65m	6.00 m
Min. Landscape Area (% of Total Lot Area)	27.31%	35%
Min. Landscape Area - Incl. Walkways (SM)	*477.65m²*	*612.06m²*
Min. Front Landscape Buffer (m)	1.5-3.96m	1.50 m
Min. Rear Landscape Buffer (m)	1.50 m	1.50 m
Min. Int. Side Landscape Buffer (m)	0m-1.5m	1.50 m
Min. Int. Side Landscape Buffer (m)	1.5m	1.50 m
Parking Calculations		
Long-Term Care Home	*1 per 3 Beds*	
Accessible Parking - For 26-50 Required Spaces	*2 Spaces*	
	STANDARD: 2.7m X 5.5m w/ 6.0m wide	

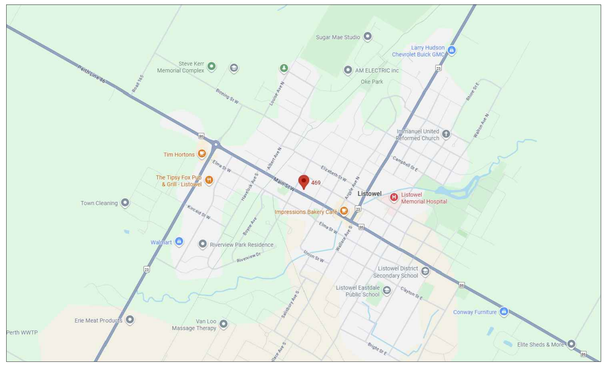

1:100

0 1m 2.5m 5m 10m

NORTH

scheme: 01

Conceptual Site Plan

455, 469 & 483 Main St W
Listowel, ON N4W 1A7

WARE MALCOMB

TOR25-0000-00
2026.01.20

SHEET
1

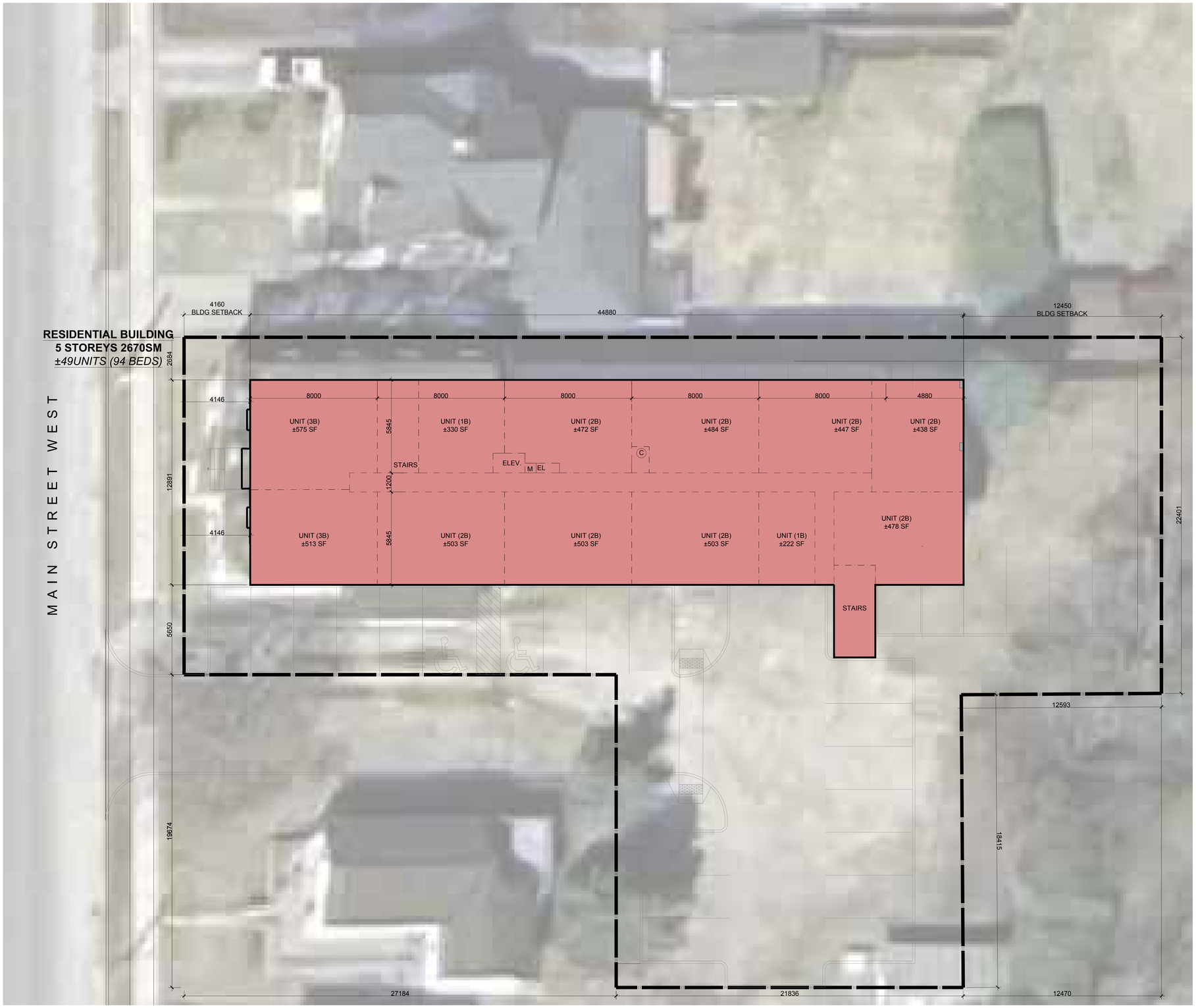

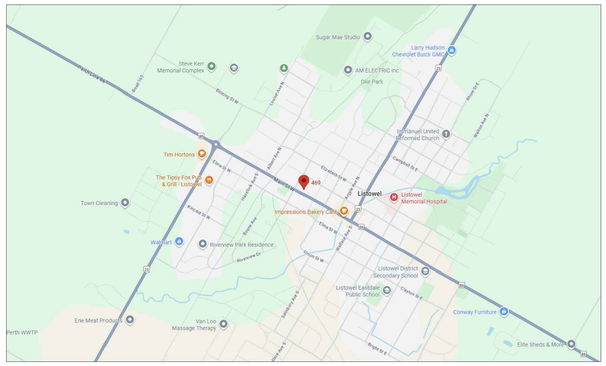

1:100

0 1m 2.5m 5m 10m

NORTH

scheme: 01

Conceptual Typ. (2nd-4th) Floor Plan

455, 469 & 483 Main St W
Listowel, ON N4W 1A7

WARE MALCOMB

TOR25-0000-00
2026.01.20

SHEET
2